Tywardreath and Par Parish Potential Contaminated Land

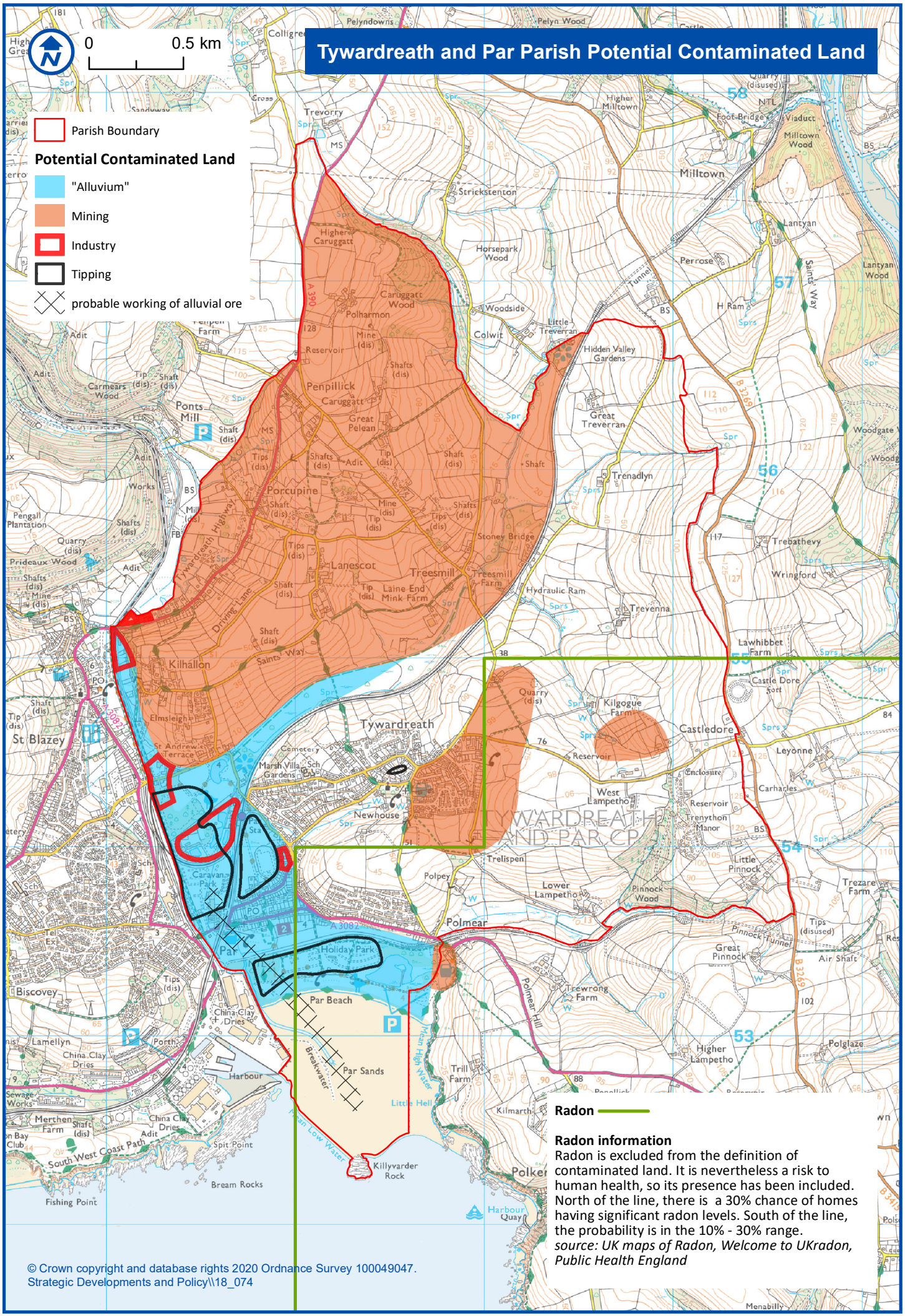

Radon

Radon information
Radon is excluded from the definition of contaminated land. It is nevertheless a risk to human health, so its presence has been included. North of the line, there is a 30% chance of homes having significant radon levels. South of the line, the probability is in the 10% - 30% range.
source: UK maps of Radon, Welcome to UKradon, Public Health England

© Crown copyright and database rights 2020 Ordnance Survey 100049047.
Strategic Developments and Policy\\18_074