# Industrial assets map

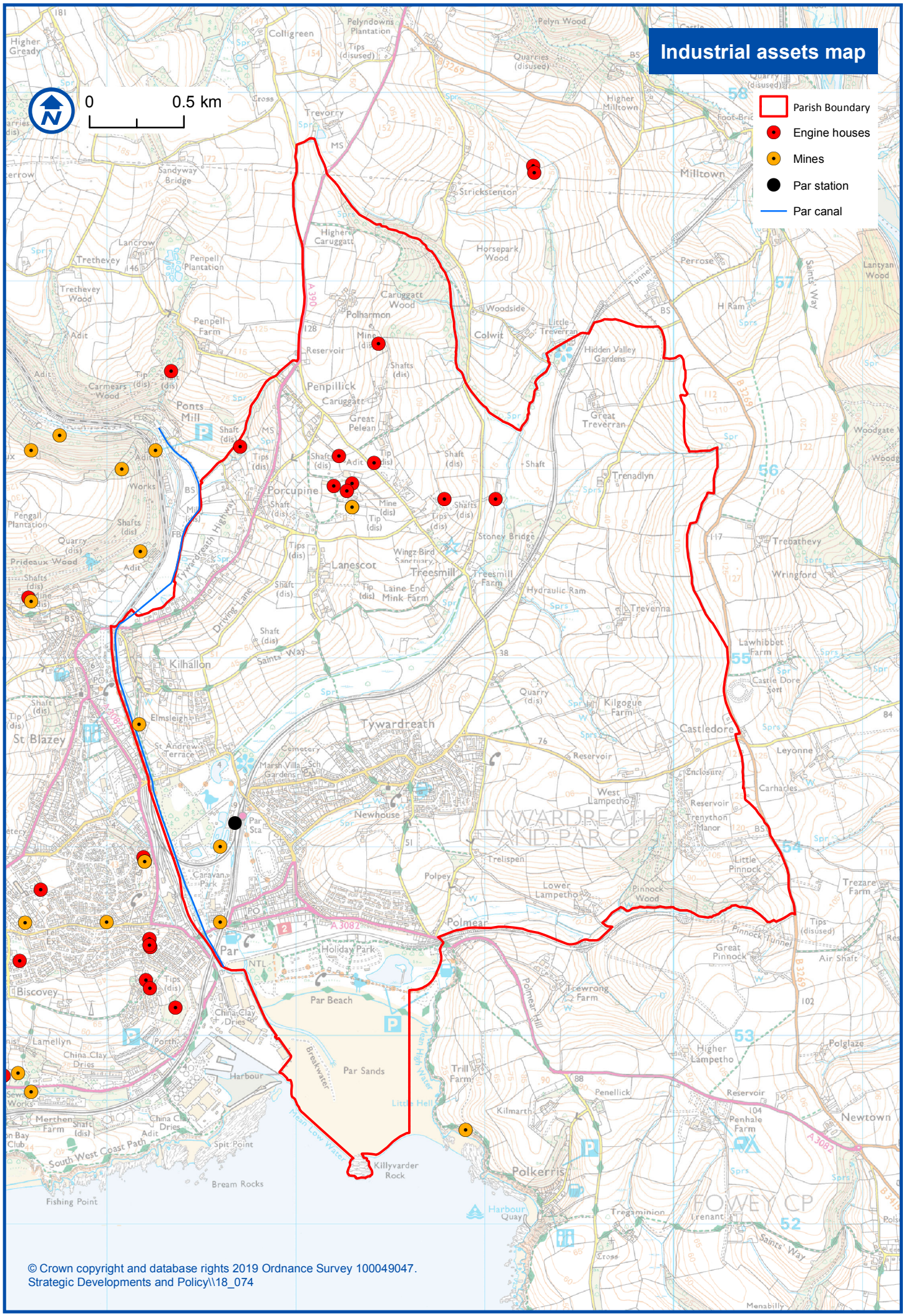


© Crown copyright and database rights 2019 Ordnance Survey 100049047.
Strategic Developments and Policy\\18_074